

ENGINEER

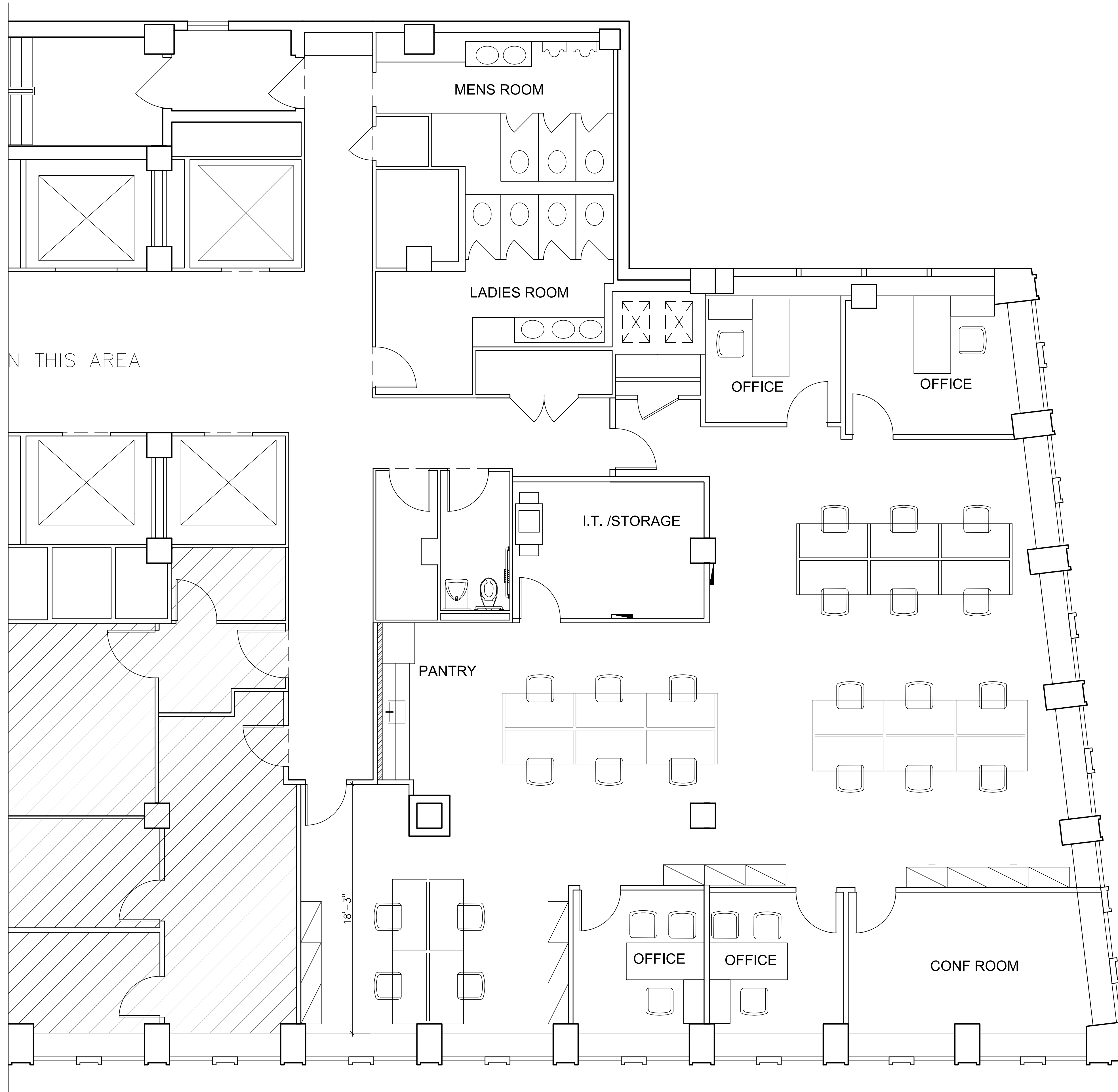

IN THIS AREA

PRE-BUILT PLAN
 SCALE: 1/4"=1'-0"
PARTIAL 11TH FLOOR
 4,484 RSF

| | | |
|--------|---------|-------------------|
| 1 | 7/31/19 | ISSUED FOR REVIEW |
| ISSUE: | DATE: | REMARKS: |

ANTONIO LEO ARCHITECT
 3 GIFFORD STREET
 TUCKAHOE NY 10707
 914-337-9770 TEL
 info@aleoarchitects.com

PROJECT:
PRE-BUILT
 55 BROAD STREET
 NEW YORK, NY 10004
 11TH FLOOR

DRAWING TITLE:

PROPOSED PLANS

| | |
|------------------|--------------------|
| SEAL & SIGNATURE | DATE: 8/31/16 |
| | PROJECT NO.: 09110 |
| | DRAWN BY: AL |
| | SCALE: AS NOTED |
| | A-100.00 |

DOB APPROVAL: