

345
Park
Avenue

- Incoming Traffic
- Outgoing Traffic
- Stanchion/Barrier
- Passenger Elevators
- Service Elevators
- Reception Desk
- No Entrance/No Exit
- Thermal Scan Station
- Temporarily Closed for Construction

Rudin

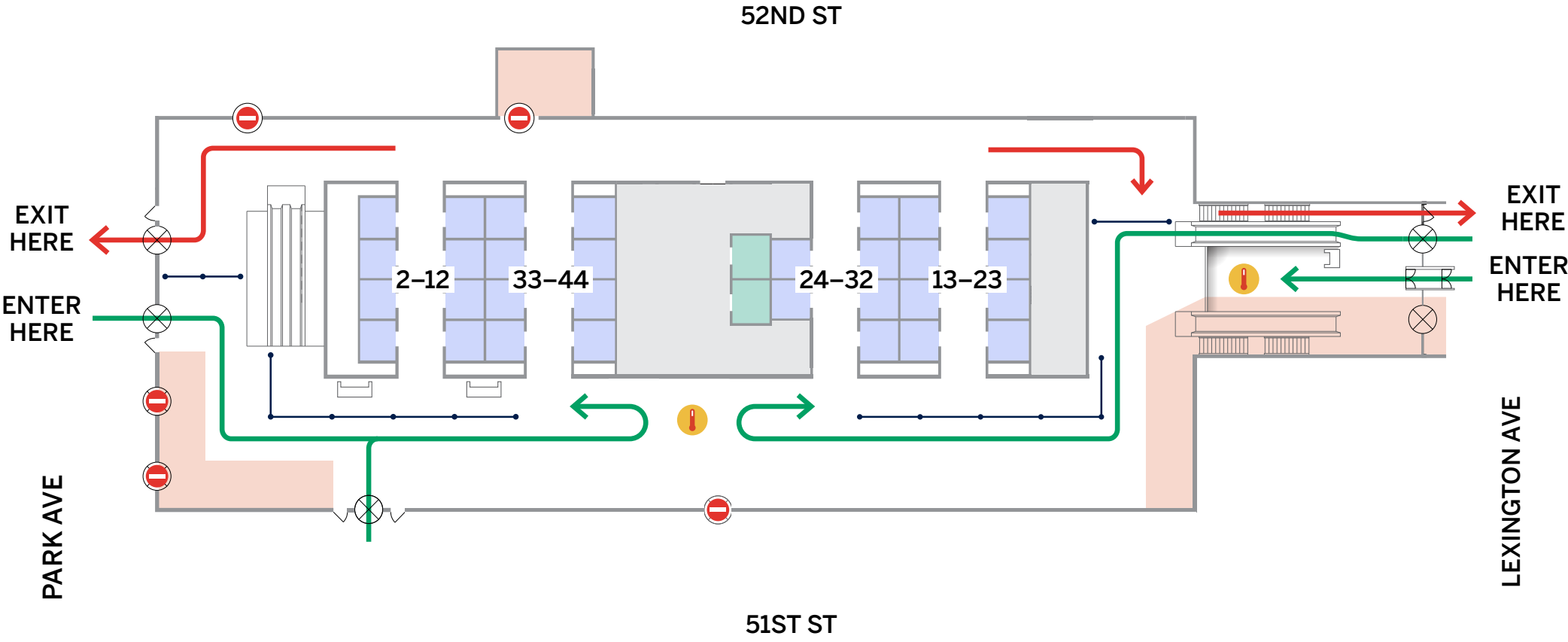

Due to the ongoing lobby renovation, which is entering its final phases, the depicted flow patterns are subject to temporary detours while new floors are installed on the north side of the lobby. Signage will be present and lobby attendants will be directing traffic as necessary.